

Conservatorio di Firenze - Composizione/Direzione d'Orchestra - Corso di Triennio

Esame d'Ammissione per l'A.A. 2023/24 - Prova scritta (8 ore) - 1. Basso

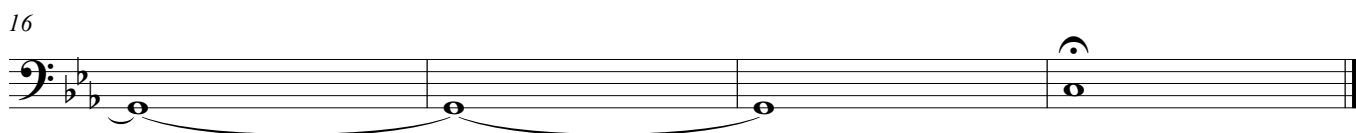
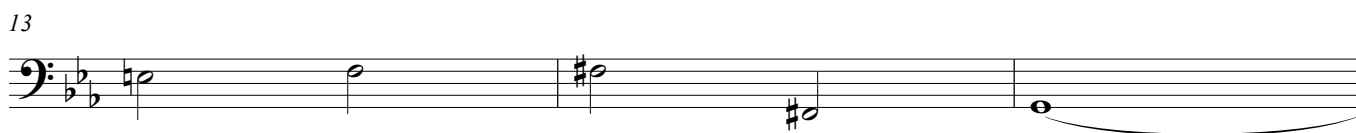
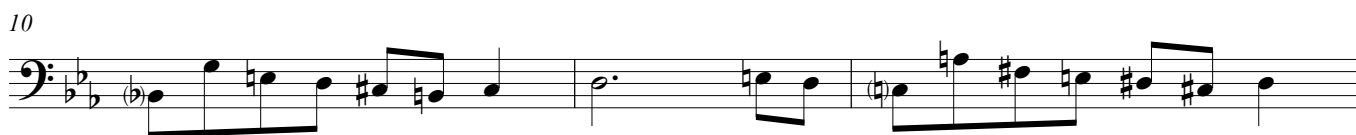
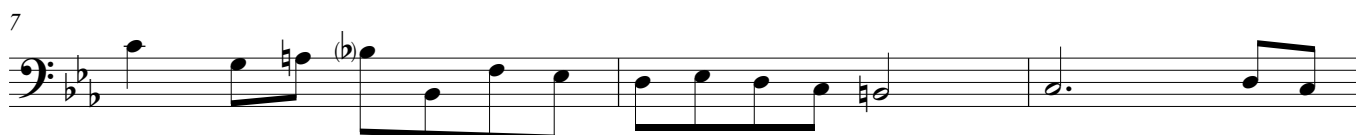

Conservatorio di Firenze - Composizione/Direzione d'Orchestra - Corso di Triennio

Esame d'Ammissione per l'A.A. 2023/24 - Prova scritta (8 ore) - 1. Basso

Una possibile realizzazione in partitura, chiavi antiche

10

13

16

Conservatorio di Firenze - Composizione/Direzione d'Orchestra - Corso di Triennio

Esame d'Ammissione per l'A.A. 2023/24 - Prova scritta (8 ore) - 1. Basso

Una possibile realizzazione in partitura, chiavi moderne

Soprano

Contralto

Tenore

Basso

S

A

T

B

S

A

T

B

10

13

16
